

front elevation

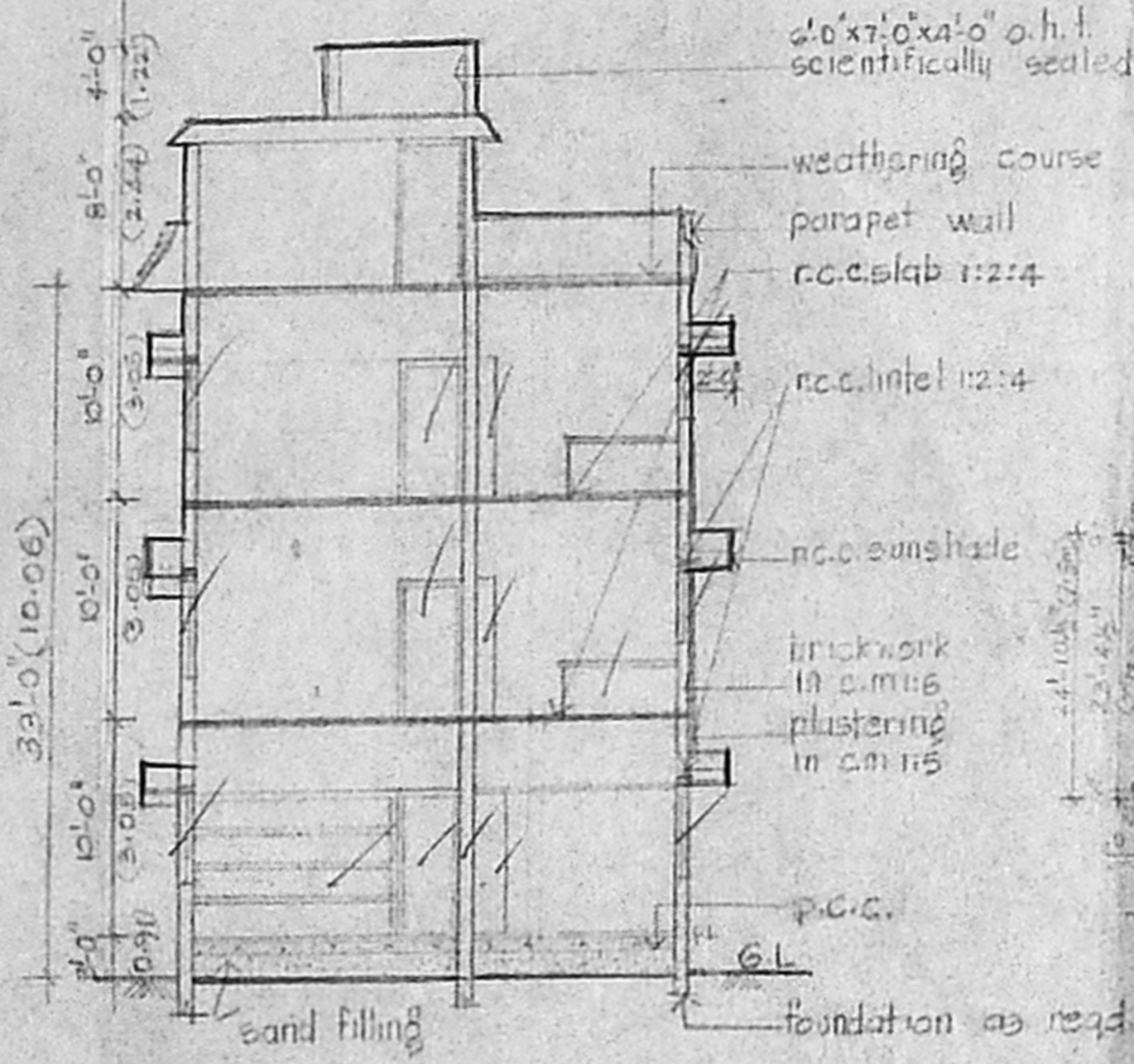

section on 'ad'

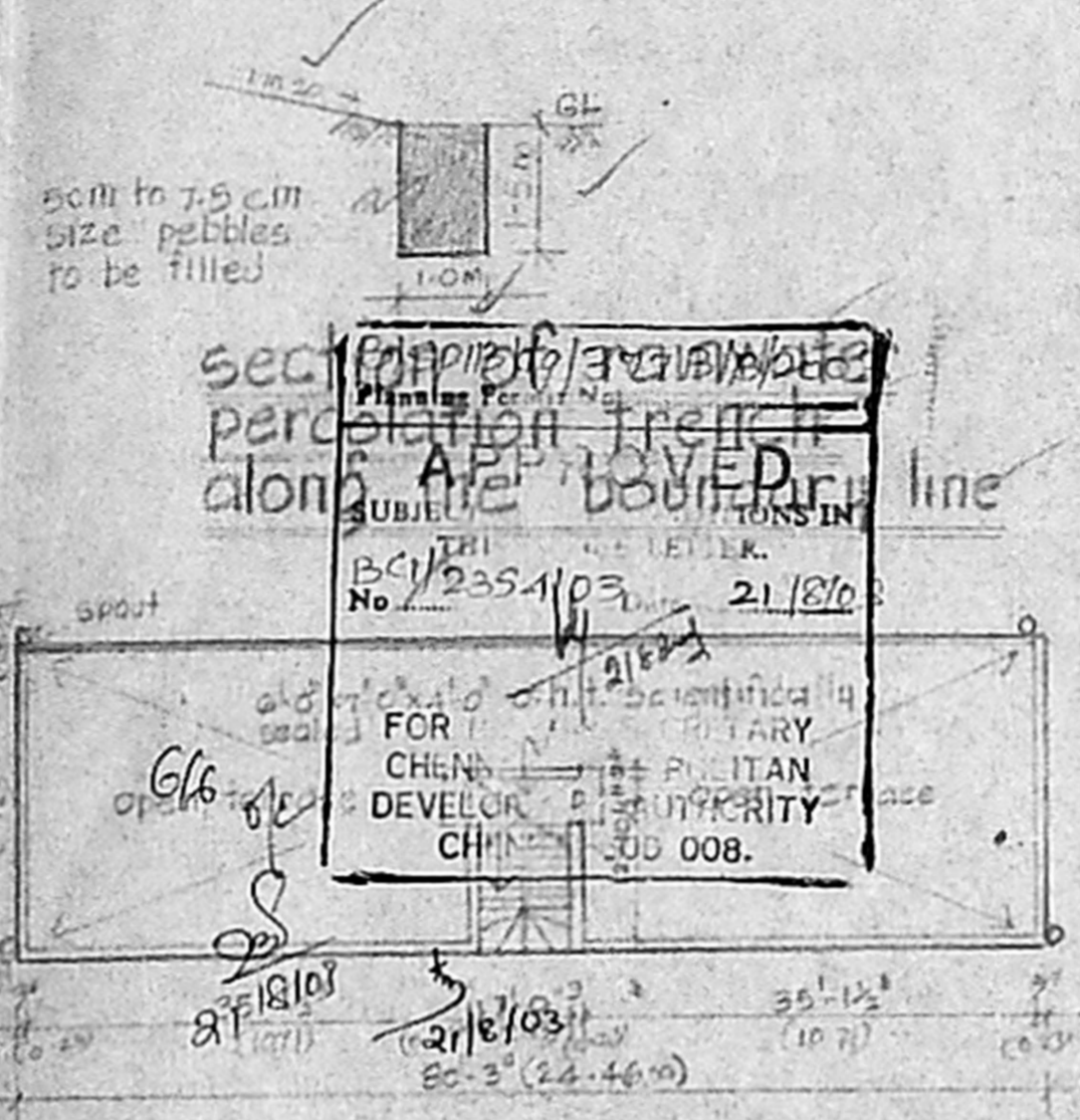

terraace floor plan
Scale: 1" = 16'-0" (1:200)

tamil nadu slum clearance board OFFICE COPY

plan showing the proposed construction of m.i.g. flat at swathanthra nagar in n.s.no. 73/3 pt. & 73/5 of block-14 nungambakkam village

t.d.no. 5/2002 EMDA (B)/L- No. 1
Scale: 1" = 8'-0" (1:100) P.C.I./235/103

Joinery details:

| | | |
|----|------------|-----------------------------|
| D | door | 3'-3" x 7'-5" (1.00 x 2.13) |
| D1 | door | 3'-0" x 7'-0" (0.91 x 2.13) |
| D2 | door | 2'-6" x 6'-3" (0.76 x 2.13) |
| W | window | 4'-6" x 4'-6" (1.37 x 1.37) |
| W1 | window | 4'-6" x 3'-0" (1.37 x 0.91) |
| W2 | window | 3'-0" x 4'-6" (0.91 x 1.37) |
| V | ventilator | 3'-0" x 2'-0" (0.91 x 0.61) |

area details:

plinth area:

| Floor | plinth area/unit | no. of units | total |
|--------------|------------------|--------------|-------------|
| Ground floor | 765 sq.ft. | 2 | 1530 sq.ft. |
| Garage | 116.5 sq.ft. | 4 | 466 sq.ft. |
| first floor | 1089 sq.ft. | 2 | 2118 sq.ft. |
| second floor | 1059 sq.ft. | 2 | 2118 sq.ft. |
| total | | | 6232 sq.ft. |

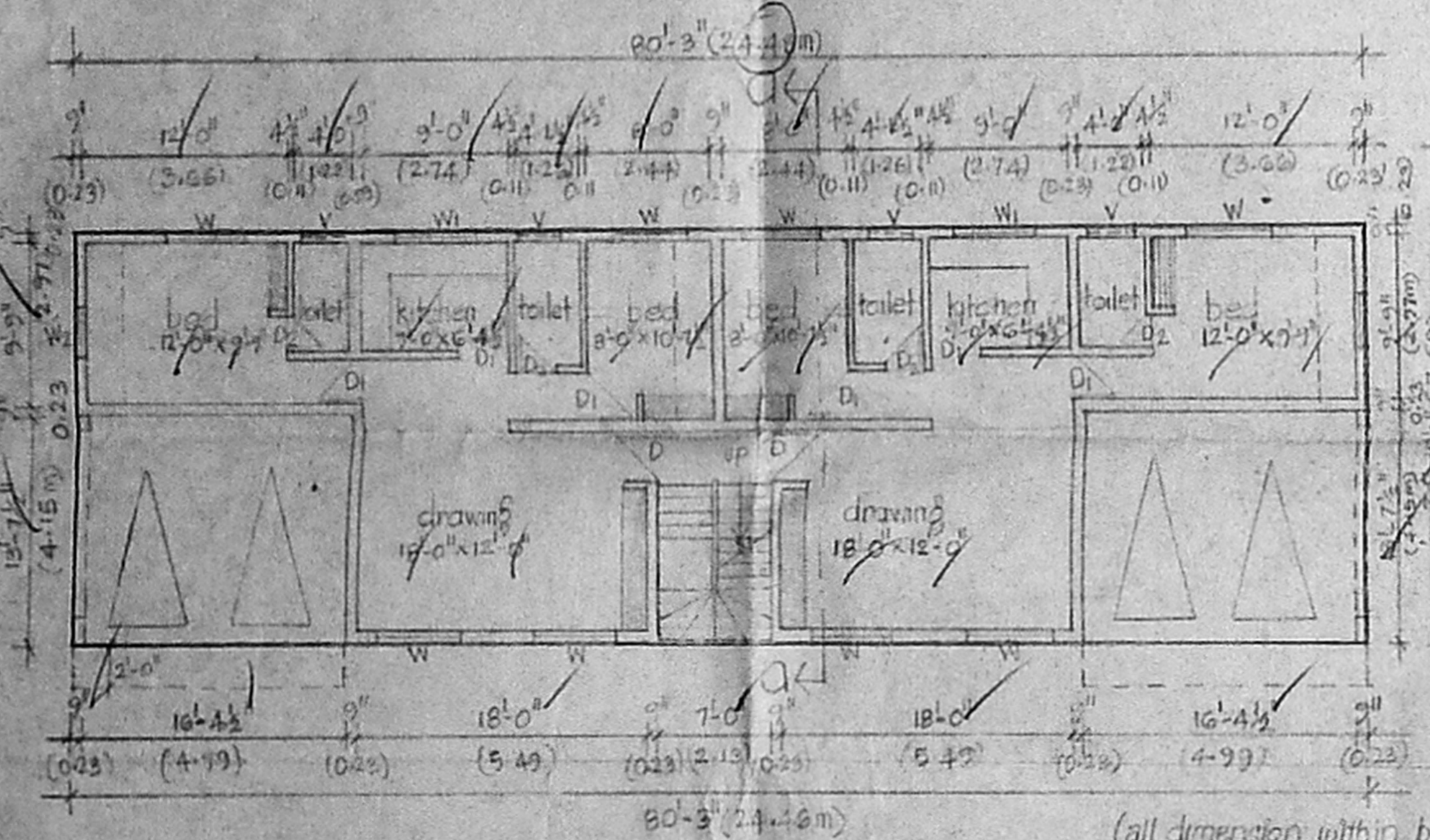

Ground floor plan

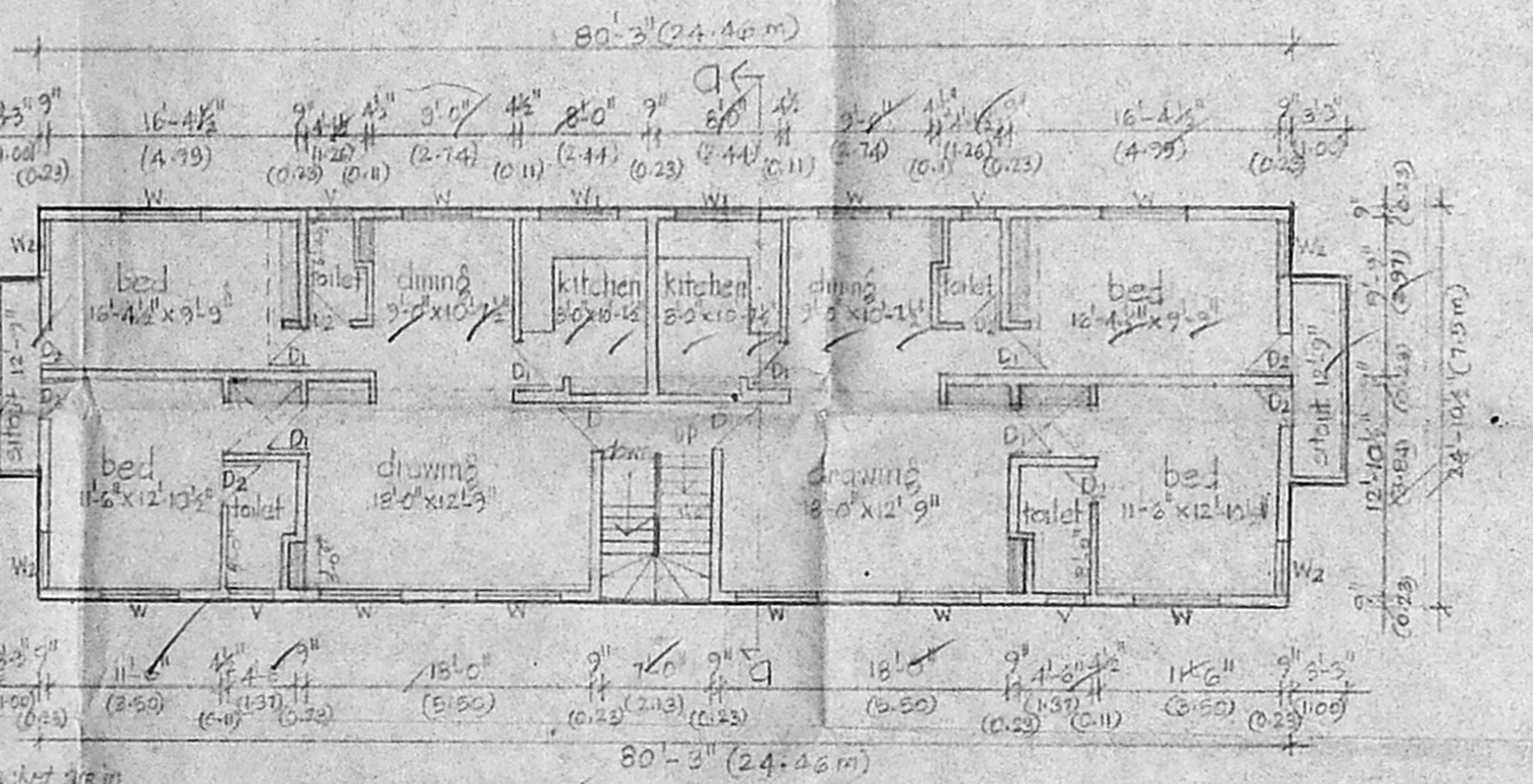

first floor & second floor plan (typical)

/true copy/
asst. planner
asst. planner
senior planner
chief engineer